

Bass Trombone Audition

May 5-6, 2025

SOLO:

LEBEDEV- Concerto in One Movement
(Hofmeister edition preferred) Entire work

EXCERPTS:

BERLIOZ – *Hungarian March* Measures 89 through 123

BRAHMS – Symphony No. 4 IV. [E] through measure 128

HAYDN – *The Creation* XXVI. Beginning through measure 25

KODALY – Suite from *Hary Janos* IV. "The Defeat of Nabolean" 5 after [5] through 10 after [6]

MOZART – *Requiem* (Levin Edition) Kyrie: Measures 49 through 62
Kyrie: Measures 81 to end

*NIELSEN – Concerto for Flute I. Measures 81 to [D]

RESPIGHI – *Fountains of Rome* II before [12] through 2 after [14]

RESPIGHI – *Pines of Rome* II. 7 before [II] through 12 after [12]

ROSSINI – Overture from *La gazza ladra*
(Ital. ver.) [3] through the downbeat of [4]
[7] through 1 before [8]
[9] through the downbeat of 17 before end

SCHUMANN – Sym. No. 3, "Rhenish" IV. Beginning through the downbeat of measure 18

STRAUSS – *Ein Heldenleben* [55] through 2 after [56]
2 after [61] to [65]
2 after [71] to downbeat of [74]

STRAUSS – *Le bourgeois gentilhomme* No. 3: Beginning through 1 after [38]
No. 4: [46] through [50]
No. 9: [72] to [75]

STRAUSS – *Till Eulenspiegel* [36] through the downbeat of 4 before [38]

VERDI – *Falstaff* Act III, part I: [7] through 5 after [7]

WAGNER – *Das Rheingold* (4th trb.) Scene 2: 6 after [17] through 1st bar of [18]
[24] through 7 after [24]
Scene 4: [80] to the end

WAGNER – *Die Walküre* (4th trb.)

Der Ritt der Walküren: Pickup to 8 before [4] to [4]
Pickup to 8 before [11] through the downbeat of [12]

WAGNER – *Lohengrin*

Prelude to Act III: [B] through the downbeat of 3 before [C]
1 before [D] through the downbeat of 5 after [E]

*Rental excerpts will be sent to audition applicants.
The official pitch of the Kansas City Symphony is A=440.

Allegro marcato.

(♩=88)

p

91 
poco cresc. *mf cresc.* *ff ff*

99 
ff ff

104 

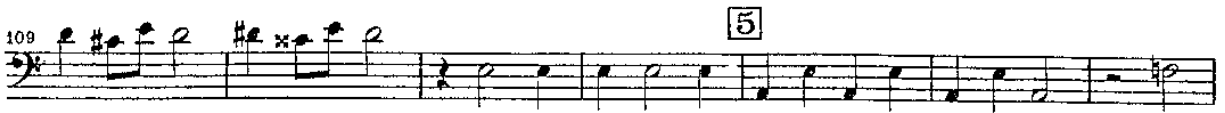
109 
ff

116 
p p f f

110 
Viol. I *Solo* *pp espr.*

116 
ppp pp

123 
p dim. pp rit.

Vivace

5

10 A

16 B

21

[5] Poco meno mosso

gliss. f gliss. gliss. gliss.

gliss. pesante

ff

[6] ff grandioso e marcatis.

poco string. cresc. ff

MOZART – Requiem (Levin Edition)

Kyrie: Measures 49 through 62

Allegro

f

54

58

62

MOZART – Requiem (Levin Edition)

Kyrie: Measures 81 to end

83

89

94

Adagio

RESPIGHI - *Fountains of Rome*

II before [12] through 2 after [14]

♩ = 144 - 150

Allegro vivace

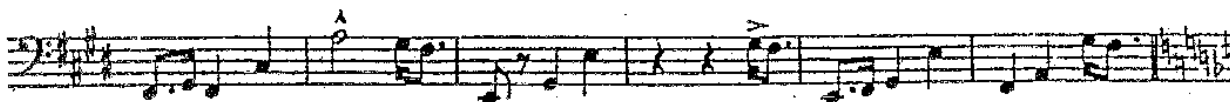
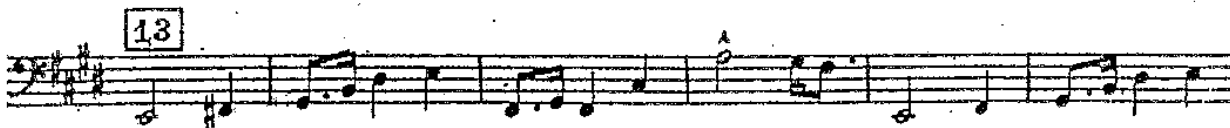
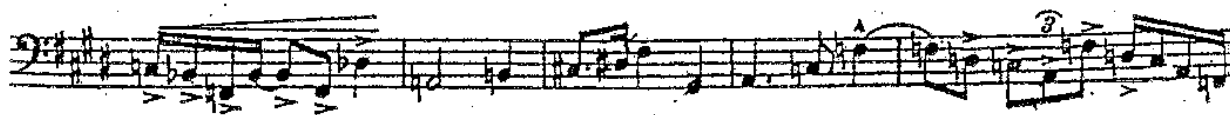
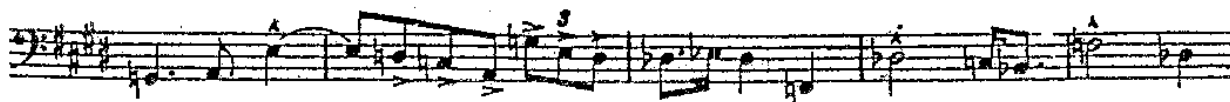

Ancora più mosso

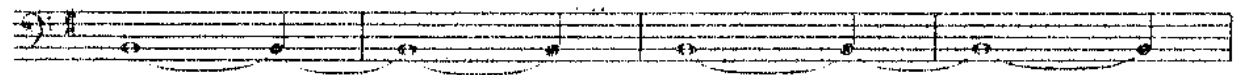
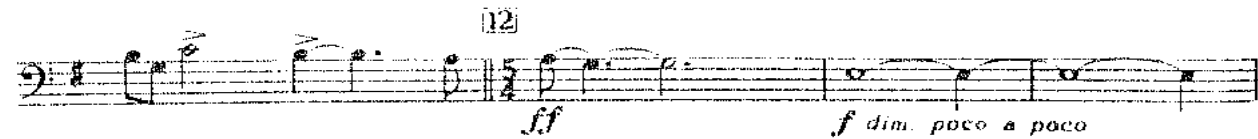
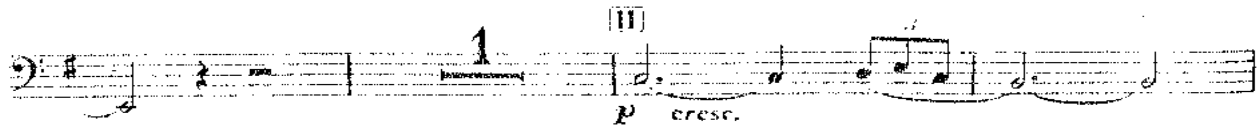
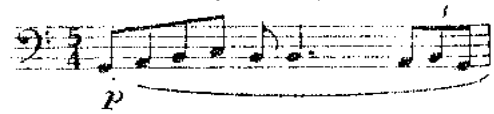

Poco meno

[3] Allegro con brio

ff

[4]

[7]

ff tutta forza

[8]

9

ff

Piu mosso

ff

Feierlich.

pp

Solo.

nach und nach stärker

f

STRAUSS – Ein Heldenleben

[55] through 2 after [56]

55

ff

56

dim.

STRAUSS – Ein Heldenleben

2 after [61] to [65]

61

f

cresc.

62

ff

63

ff

64

ff

65

pp.

STRAUSS – *Le bourgeois gentilhomme*

No. 9: [72] to [75]

Moderato, alla Marcia

72 *ff* *mf* 73 74 75

STRAUSS – *Till Eulenspiegel*

[36] through the downbeat of 4 before [38]

36 *ff* *f* *immer attergelassener und lebhaft*

cresc. *f cresc.* *ff* *ff*

37 *ff* *ff* *fff*

VERDI - Falstaff

Act III, part I: [7] through 5 after [7]

7
Come prima

WAGNER - Das Rheingold (4th trb.)

Scene 2: 6 after [17] through 1st bar of [18]

a temp

WAGNER – *Das Rheingold* (4th trb.)

[24] through 7 after [24]

WAGNER – *Das Rheingold* (4th trb.)

Scene 4: [80] to the end

WAGNER – *Die Walküre* (4th trb.)

Der Ritt der Walküren: Pickup to 8 before [4] to [4]

a tempo

ff *ff* *ff* *ff* *ff* *dim.* *p*